

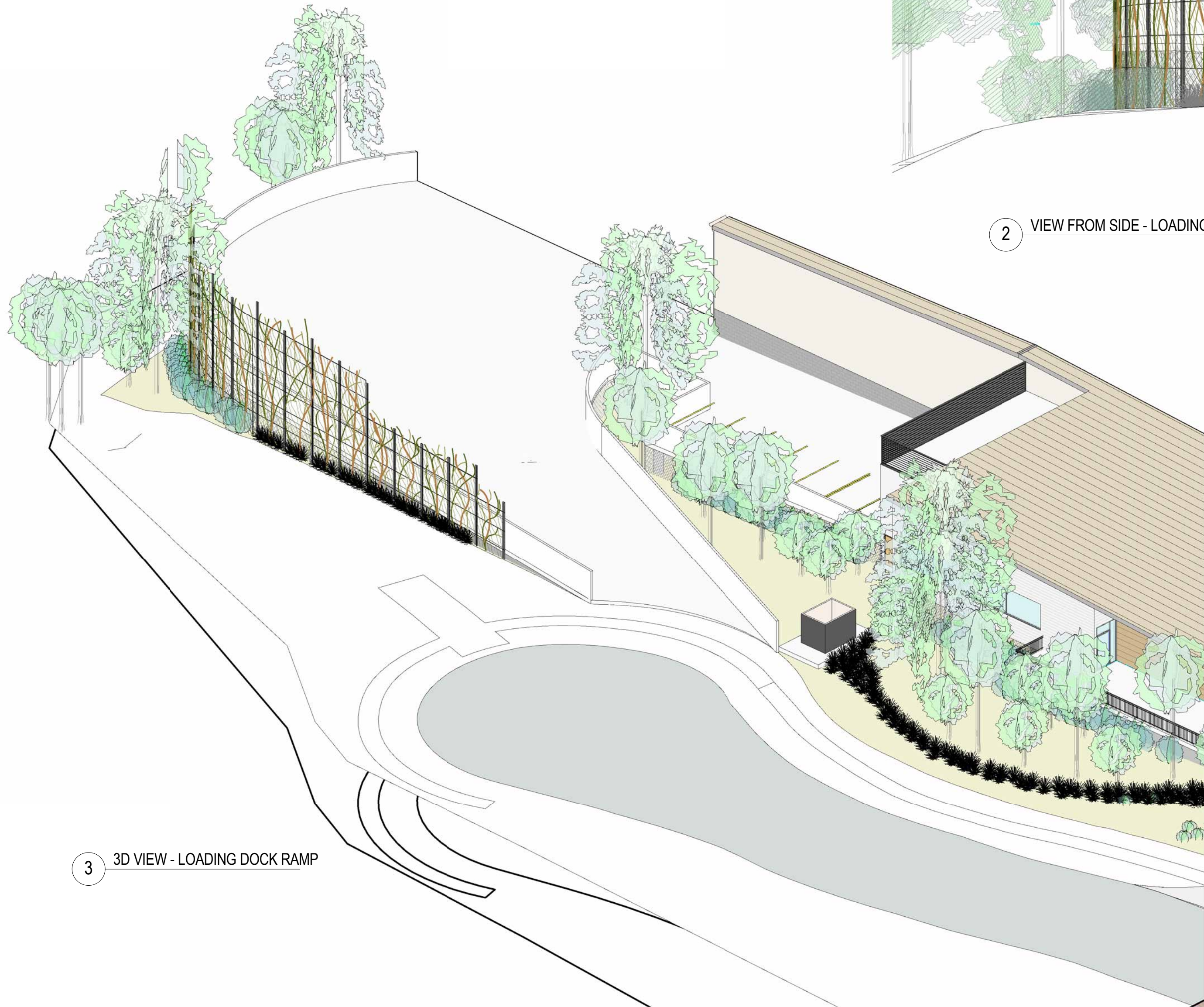

1 VIEW FROM BEECH CLOSE - LOADING DOCK RAMP



2 VIEW FROM SIDE - LOADING DOCK RAMP



3 3D VIEW - LOADING DOCK RAMP

D	10-10-2011	DA AMENDMENT
C	06-10-2011	DA REVIEW
B	23-09-2011	DA REVIEW
A	16-09-2011	DA REVIEW - CIRCULATION TO CONSULTANT TEAM

ISSUE	DATE	DESCRIPTION
All dimensions to be checked on site, written dimensions only to be used. Refer to all detail drawings, structural, mechanical and services drawings before commencing work. Refer any discrepancies to the Architect. Do not scale from drawings. Copyright of the design shown herein is retained by BN Group Pty Ltd. Written authority is required for any reproduction. Completion of the Quality Record is evidence that the design and drawing have been verified as conforming with the requirements of the Project Quality Plan. Where the Quality Record is incomplete, all information on the drawing is intended for preliminary purpose only as it is unchecked.		

COORDINATED REFERENCE DRAWINGS

Discipline	Drawing No.	Issue	Date

Client

COLES PROPERTY

62 HUME HIGHWAY CHULLORA NSW 2190  
T: 02 9795 7192 F: 02 9795 7901

Project Manager

COLES PROPERTY

62 HUME HIGHWAY CHULLORA NSW 2190  
T: 02 9795 7192 F: 02 9795 7901

Architect

**BN**

Architecture  
Urban Design  
Masterplanning  
Graphics  
Interiors

BN Group Pty Ltd  
82 Alexander Street  
Crows Nest, NSW 2065  
ABN 43 082 960 499

T +61 2 9437 0511  
F +61 2 9437 0522  
www.bngronline.com  
sydney@bngronline.com

Project

COLES

CNR OF MINMI RD & CHURNWOOD  
DR, FLETCHER NSW 2287

Sheet name

STAGE 1

PERSPECTIVES - LOADING DOCK  
RAMP

Scale @ A1:  
Project No.: S1028  
Drawn By: JY Checked By: PP

A80 SERIES - VISUALISATIONS & PERSPECTIVES

Drawing No.	Proj Stage	ISSUE
-------------	------------	-------

A80.52 DA D